

FAQ: How to Set Static IP Address on the DCS-933L

Release date: 15/10/2013

Model Support: DCS-933L

H/W: A1

S/W: 1.00

D-Link® Technical Support Setup Procedure

การตั้งค่า IP Address ชนิดคงที่ (Static) บน DCS-933L สามารถทำได้อย่างไร

ขั้นตอนที่ 1: เรียกใช้งาน โปรแกรม CD Setup ที่มาพร้อมกับ DCS-933L บนหน้าจอของ Setup Wizard คลิกบนปุ่ม Setup your Cloud Camera

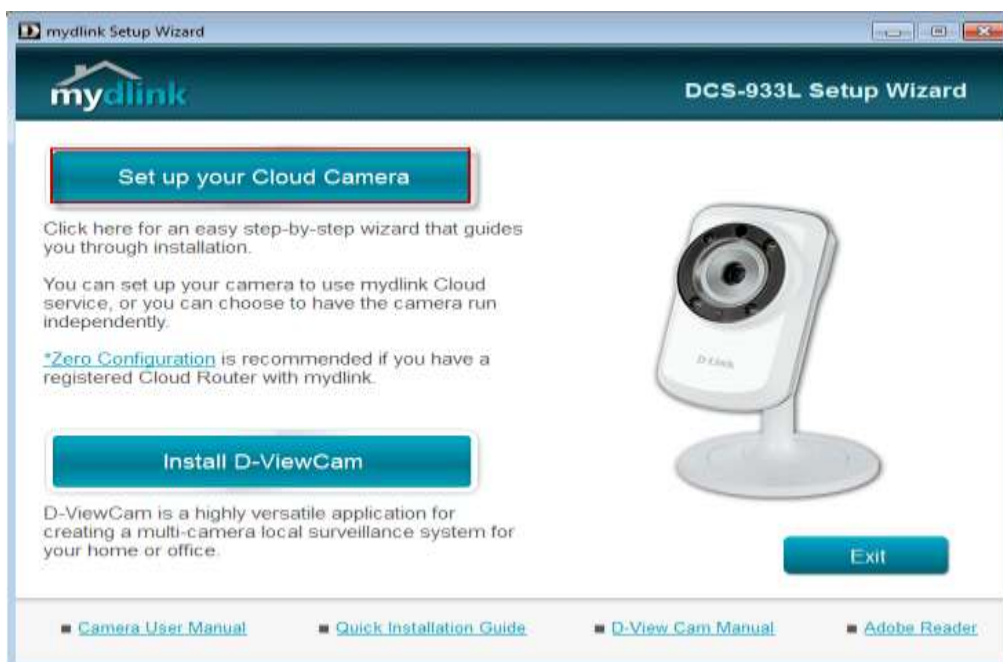

ขั้นตอนที่ 2: คลิกบนปุ่ม Start เพื่อไปยังขั้นตอนต่อไป

ขั้นตอนที่ 3: ภายใต้ End User License Agreement ทำเครื่องหมายเพื่อเลือกบน I accept these Terms and Conditions แล้วคลิกบนปุ่ม Next

ขั้นตอนที่ 4: เสียบสายแลนที่พอร์ตด้านหลังของกล้อง แล้วคลิกปุ่ม Next เพื่อไปยังขั้นตอนต่อไป

ขั้นตอนที่ 5: เสียบสายแลนอีกด้านหนึ่งเข้ากับพอร์ตแลนของเราเตอร์ แล้วกดปุ่ม Next

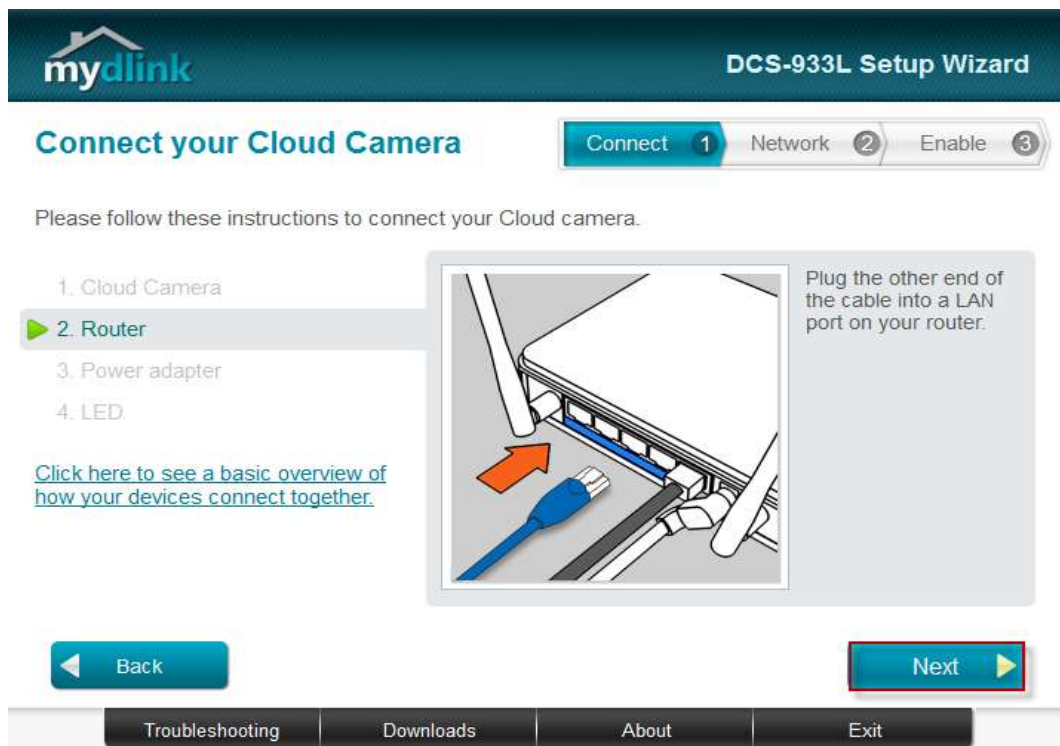

ขั้นตอนที่ 6: เชื่อมอะแดปเตอร์ไปยังช่องเสียบไฟที่อยู่ด้านหลังของ DCS-933L แล้วเสียบอะแดปเตอร์เข้ากับปลั๊กไฟ แล้วคลิกปุ่ม Next

ขั้นตอนที่ 7: ไฟ LED ของกล้องจะเปลี่ยนเป็นสีเขียวเมื่อพร้อมใช้งาน กดปุ่ม Next

ขั้นตอนที่ 8: คลิกบนปุ่ม Yes ถ้า LED ที่อยู่ด้านหลังเปลี่ยนเป็นสีเขียว

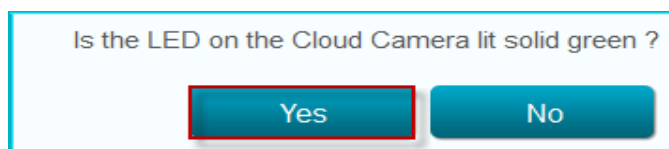

ขั้นตอนที่ 9: คุณจะเห็นข้อมูลเกี่ยวกับอุปกรณ์กล้องของคุณ ซึ่งประกอบด้วยหมายเลข IP และ MAC Address โดยคุณสามารถพิมพ์รหัสผ่าน แล้วกดปุ่ม Next

ขั้นตอนที่ 10: เปิดเวบบราวเซอร์โดยให้พิมพ์หมายเลขไอพีของกล้องที่ช่อง Address แล้วคลิกอิน โดยพิมพ์บัญชีผู้ใช้งานเป็น admin และรหัสผ่านของกล้องของคุณ แล้วกดปุ่ม Log In

http://192.168.0.100

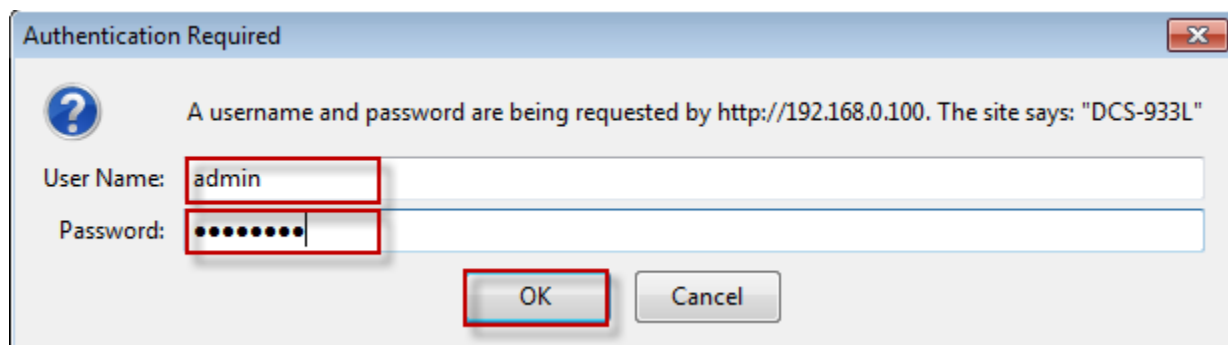

ขั้นตอนที่ 11: คลิกบนแท็บของ SETUP แล้วคลิกบน Network Setup ที่อยู่ทางด้านซ้ายมือ เลือกปุ่ม Static IP Address ตั้งค่า IP address ที่คุณต้องการ โดยตั้งอยู่ในช่วง IP เดียวกับ Router ของคุณ หลังจากนั้นพิมพ์ IP Address ของเราเตอร์บน Default Gateway

Product: DCS-933L Firmware version: 1.01

DCS-933L // LIVE VIDEO **SETUP** MAINTENANCE STATUS HELP

Wizard
Network Setup
Wireless Setup
Extender Setup
Dynamic DNS
Image Setup
Video
Audio
Motion Detection
Sound Detection
Mail
FTP
Time and Date
Day/Night Mode
Logout

NETWORK SETUP
You can configure your LAN and Internet settings here.
Save Settings Don't Save Settings

LAN SETTINGS

DHCP Connection Static IP Address PPPoE

IP Address 192.168.0.100 User ID
Subnet Mask 255.255.255.0 Password
Default Gateway 192.168.0.1

Primary DNS
Secondary DNS

PORT SETTINGS
HTTP Port 80

UPnP SETTINGS
UPnP Enable Disable

Helpful Hints...
Select "DHCP Connection" if you are running a DHCP server on your network and would like an IP address assigned to your camera automatically. You may choose to manually enter a Static IP Address and all the relevant network information or select PPPoE if you connect your DCS-933L directly to the Internet that uses a PPPoE service. If you choose PPPoE you must enter the user ID and password that was given by your Internet Service Provider.
DNS (Domain Name System) server is an Internet service that translates domain names (i.e. www.dlink.com) into IP addresses (i.e. 192.168.0.20). The IP addresses can be obtained from your ISP.
- **Primary DNS:** Primary domain name server that

ขั้นตอนที่ 12: ^{คลิก}คลิกบนปุ่ม Save Settings เพื่อให้การตั้งค่ามีผล

NETWORK SETUP

You can configure your LAN and Internet settings here.

D-Link® Technical Support Setup Procedure

How to Set Static IP Address on the DCS-933L

Step 1: Run the CD Set-Up that came with the DCS-933L. On the Set-Up Wizard screen click on **Set up your Cloud Camera** button.

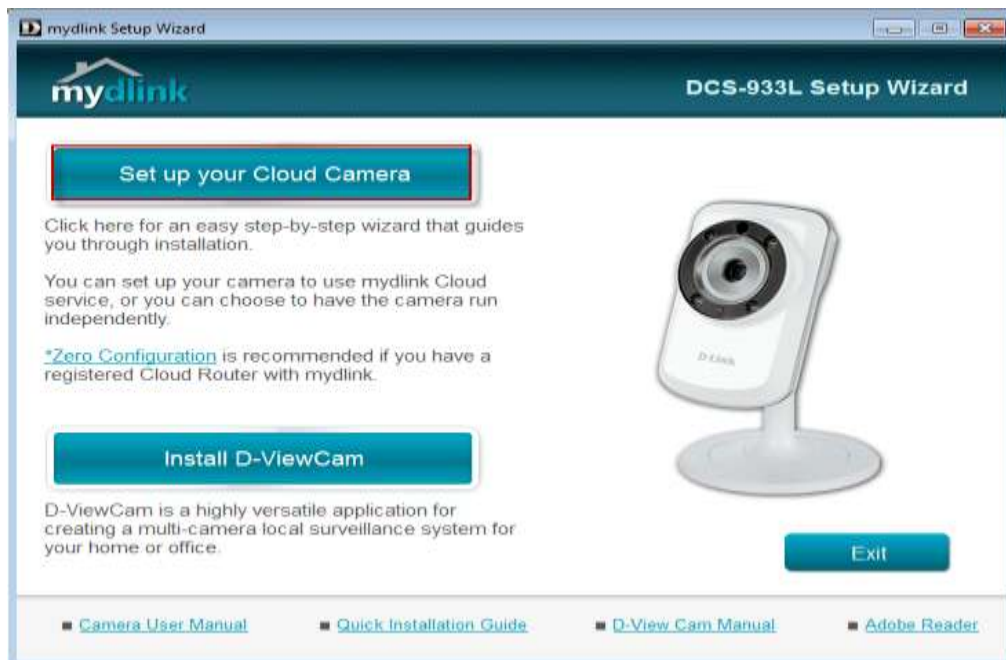

Step 2: Click on **Start** button on the next window that comes up.

Step 3: Under End User License Agreement, put a check mark on **I accept these Terms and Conditions**, then click on **Next** button.

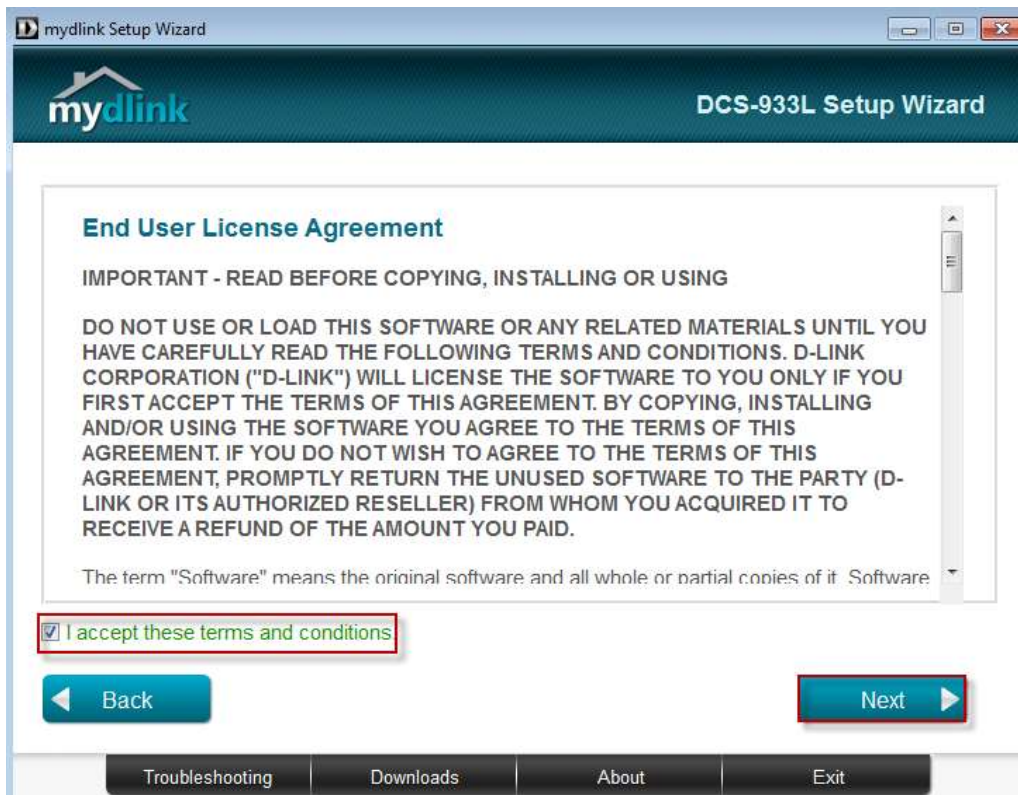

Step 4: Plug the included Ethernet cable into the port on the back of the Cloud Camera, then Click on **Next** button to continue.

Step 5: Plug the other end of the cable into the LAN port on your router. Click **Next** button to continue.

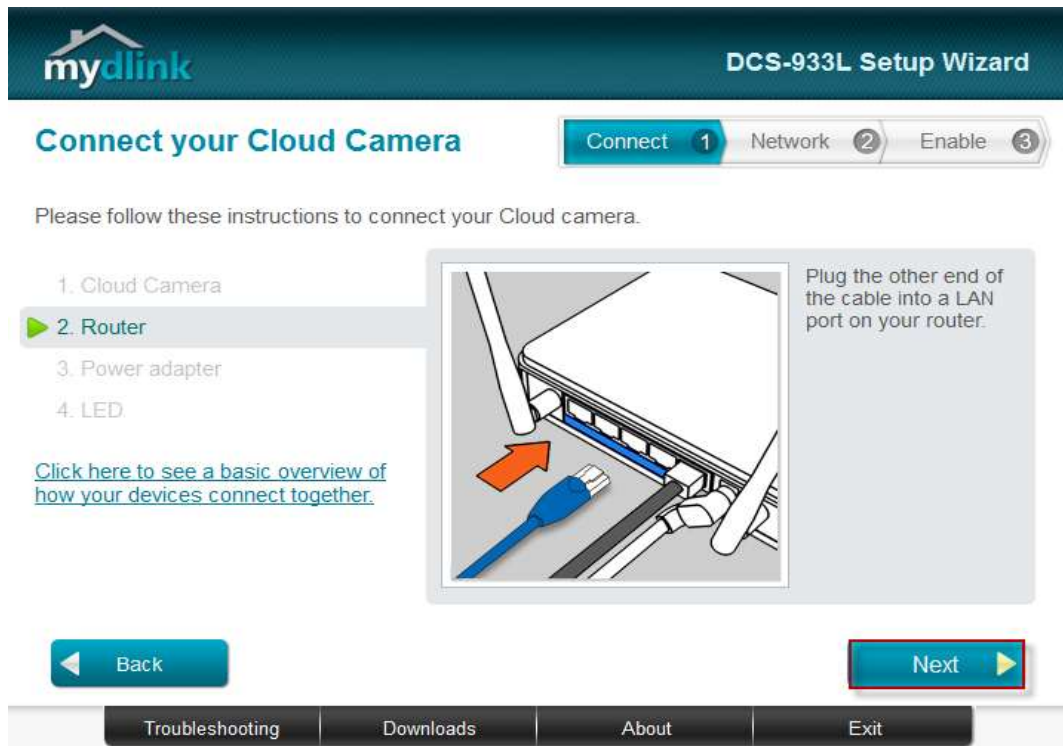

Step 6: Connect the power adapter to the power connector on the back of the DCS-933L, then plug the adapter into a power outlet. Click **Next** button.

Step 7: The LED on the cloud camera will turn solid green when it is ready, Click **Next** button to proceed.

Step 8: Click on the button **Yes** if the LED at the back of your camera is lit solid green.

Is the LED on the Cloud Camera lit solid green ?

Step 9: You will now see the camera device information with its corresponding IP Settings and MAC Address. Create a password for your camera then, Click on the **Next** button.

mydlink DCS-933L Setup Wizard

Select your Cloud Camera

Connect 1 Network 2 Enable 3

Cloud Camera	MAC ID	IP address	Connection
DCS-933L	28:10:7B:09:C3:08	192.168.0.100	DHCP

Searching Cloud Cameras...

Registered with mydlink Not registered Wired Wireless

Can't find your Cloud Camera in the list ?

Please enter a password to secure your camera.

Admin account: admin

Password: *****

Confirm password: *****

Back Rescan Next

Troubleshooting Downloads About Exit

Step 10: Open up a browser and on the address bar type in the IP address of the camera, then Login page of the camera comes up. Type "admin" for username and type your password for your camera. Then click on **Log In** button.

http://192.168.0.100

Authentication Required

A username and password are being requested by http://192.168.0.100. The site says: "DCS-933L"

User Name: admin

Password: *****

OK Cancel

Step 11: Click on the **SETUP** tab and then click on **Network Setup** on the left hand side. Select the radio button **Static IP Address**. Set the IP address of your camera on the same range of the IP Address of your router then type in the IP Address of the Router on the Default Gateway.

Product: DCS-933L Firmware version: 1.01

D-Link

DCS-933L // **SETUP** LIVE VIDEO MAINTENANCE STATUS HELP

Wizard
Network Setup
Wireless Setup
Extender Setup
Dynamic DNS
Image Setup
Video
Audio
Motion Detection
Sound Detection
Mail
FTP
Time and Date
Day/Night Mode
Logout

NETWORK SETUP
You can configure your LAN and Internet settings here.
Save Settings Don't Save Settings

LAN SETTINGS
 DHCP Connection Static IP Address PPPoE
IP Address: 192.168.0.100 User ID:
Subnet Mask: 255.255.255.0 Password:
Default Gateway: 192.168.0.1
Primary DNS:
Secondary DNS:

PORT SETTINGS
HTTP Port: 80

UPnP SETTINGS
UPnP: Enable Disable

Helpful Hints..
Select "DHCP Connection" if you are running a DHCP server on your network and would like an IP address assigned to your camera automatically. You may choose to manually enter a **Static IP Address** and all the relevant network information or select **PPPoE** if you connect your DCS-933L directly to the Internet that uses a PPPoE service. If you choose PPPoE you must enter the user ID and password that was given by your Internet Service Provider.
DNS (Domain Name System) server is an Internet service that translates domain names (i.e. www.dlink.com) into IP addresses (i.e. 192.168.0.20). The IP addresses can be obtained from your ISP.
- **Primary DNS:** Primary domain name server that

Step 12: Click on **Save Settings** button to take effect.

NETWORK SETUP
You can configure your LAN and Internet settings here.
Save Settings Don't Save Settings

ฝ่ายสนับสนุนทางด้านเทคนิค

Call Center หมายเลขโทรศัพท์ 02-6617997

ภาษาไทย : จันทร์ ถึง ศุกร์ เวลา 9.00 น. – 18.00 น.

Thai : Mon – Fri : Time 9.00 – 18.00.

ภาษาอังกฤษ : เสาร์ , อาทิตย์ , วันหยุดนชัตฤกษ์ และ วันธรรมดา หลัง 18.00 น.

English : Sat – Sun , Public Holiday and after 18.00 weekday.

Website : www.dlink.co.th

email: support@dlink.com.sg

Facebook : <http://www.facebook.com/DLinkThailandFans>

Nationwide D-Link Service Centres

Chiang Mai Branch

2/1 Moo 3, Chiang Mai-Lampang Road
Tumbon Chang Pueak, Amphoe Muang Chiang Mai
Changwat Chiang Mai 50300,
Thailand

Tel : +66 (0) 5340-9482-6
Fax : +66 (0) 5340-9486
Operating hours:
Mondays till Friday
9am to 6pm

Phitsanulok Branch

117/7 Praongdam Road
Tumbon Nai Mueng,
Amphoe Muang Phitsanulok
Changwat Phitsanulok 65000, Thailand

Tel : +66 (0) 5521-2323-5
Fax : +66 (0) 5521-2326
Operating hours:
Mondays till Friday
9am to 6pm

Cham Issara Tower II

3rd Floor, Cham Issara Tower II
2922/138 New Perchburi Road
Khwang Bangkapi, Khet Huay-Kwang,
Bangkok 10320, Thailand

Tel : +66 (0) 2308-2040
Fax : +66 (0) 2308-2024
Call Center : +66 (0) 2716-6669
Operating hours:
Mondays till Friday
9am to 6pm

Pantip Plaza Branch

4th Fl. Pantip Plaza 604/2 Petchburi Road Room
439-440
Kwang Thaniin Petchburi, Khet Ratchathewi
Bangkok 10400, Thailand
Tel : +66 (0) 2656 6037
Tel : +66 (0) 2656 6054

Fax : +66 (0) 2656 6042
Operating hours:
Mondays till Sunday
10am to 7pm

Rayong Branch

217/24 Sukhumvit Road
Tumbon Noen Phra,
Amphoe Muang Rayong
Changwat Rayong 21000, Thailand

Tel : +66 (0) 3880-0631-3
Fax : +66 (0) 3880-0634
Operating hours:
Mondays till Sunday
9am to 6pm

Surat Thani Branch

412/8 Talat Mai Road
Tumbon Talat,
Amphoe Muang Surat Thani
Changwat Surat Thani 84000, Thailand

Tel : +66 (0) 7721-7907-10
Fax : +66 (0) 7721-7910
Operating hours:
Mondays till Friday
9am to 6pm

Phuket Branch

156/3 Phang Nga Road
Tumbon Taratyai,
Amphoe Muang Phuket
Changwat Phuket 83000, Thailand

Tel : +66 (0) 7623-2906-9
Fax : +66 (0) 7623-2909
Operating hours:
Mondays till Friday
9am to 6pm

Hat Yai Branch

48/106 Phadungpakdee Road
Tumbon Hatyai, Amphoe Hatyai
Changwat Songkhla 90110, Thailand

Tel : +66 (0) 7435-4559-61
Fax : +66 (0) 7435-4561
Operating hours:
Mondays till Friday
9am to 6pm